My Chess Family

Printable chess board

Light on the right: a light square goes in each player's bottom right corner. Print at actual size (100%). Free from mychessfamily.uk.

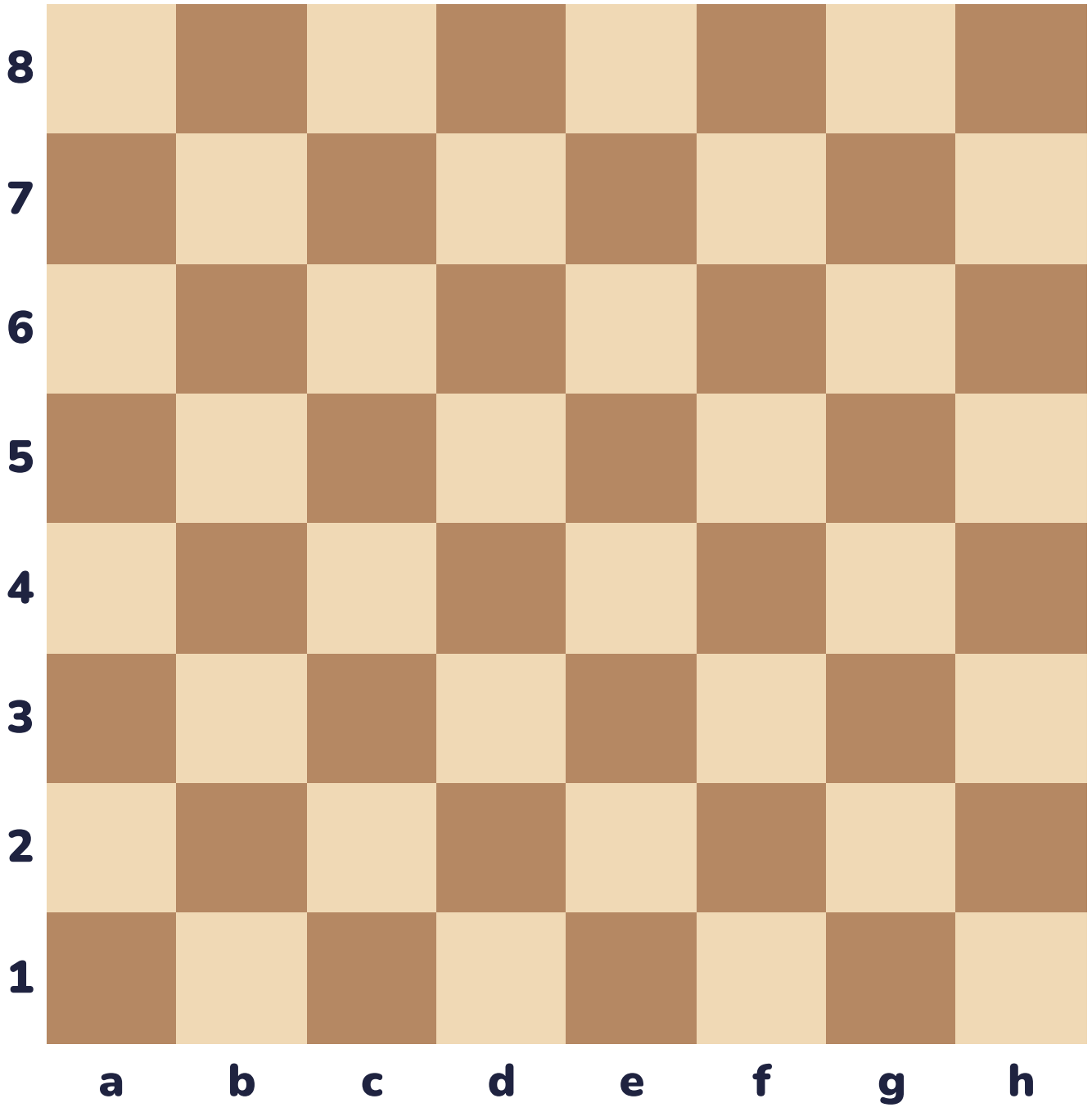

Chess board (saves ink)

Light on the right. Print at actual size (100%).

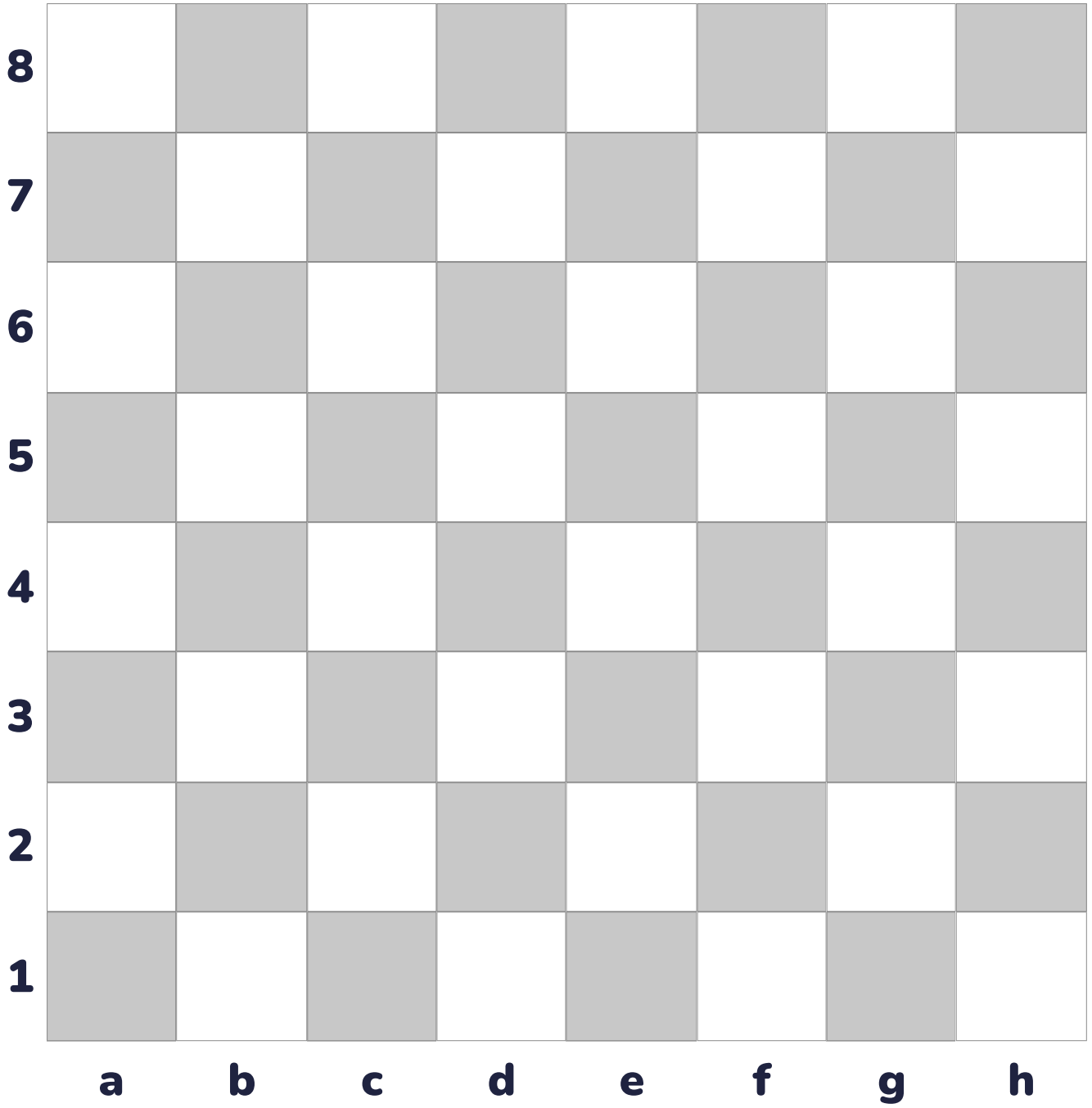

Set-up mat

Put each piece on its faded picture. The queen goes on her own colour, and the king beside her.

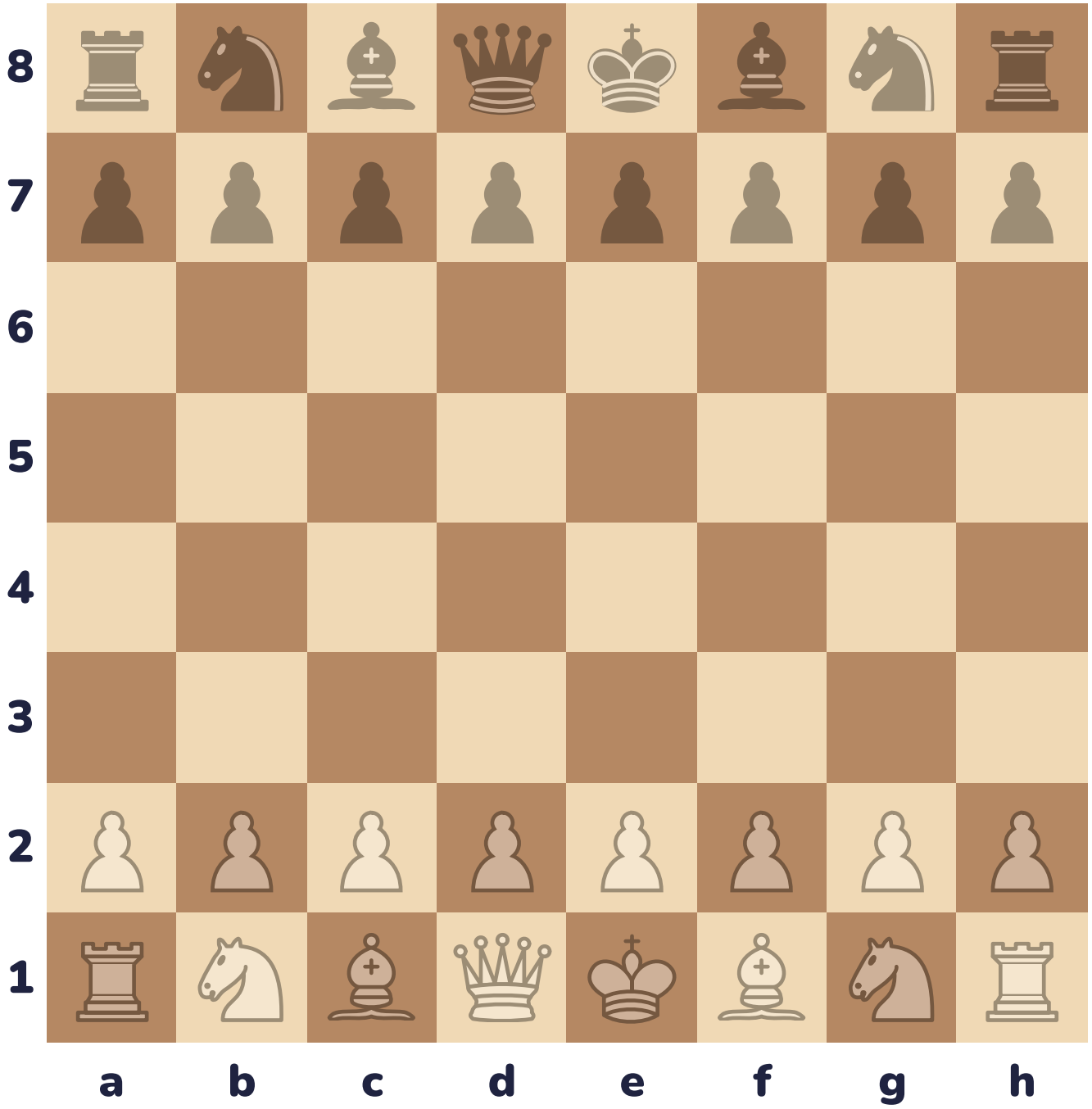

Pieces to cut out

Cut along the dashed lines. Print on card, or glue onto card first, to make them last. Each piece fits a square on the board.

